

James Hartford
c75-99

Thomas Cline

Patt Scott
A 41-20

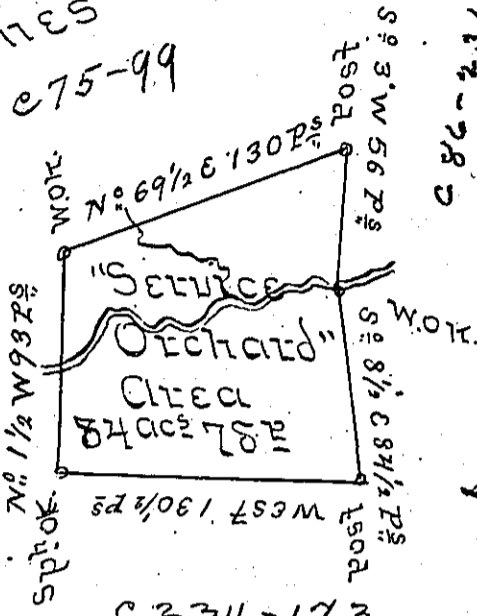

C 286-231

C 234-173

THOMAS CLINE

A Draught of a Survey called "Service Orchard" situate on the Waters of Racoon Creek in Washington County Contg. 84 Ac^s 78^Ps and the usual Allow^{ce} for Roads &c. executed Decem^r 14th 1786 in Pursuance of a Warr^t granted to James Moore for 84 ac^s dated Oct^r 14th 2^d 1786

Presley Nevill } U.S.
Mathw Ritchie }

Jno Lukens Esq^r Sen^r

IN TESTIMONY that the above is a copy of the original remaining on file in the Department of Internal Affairs of Pennsylvania, made conformably to an Act of Assembly approved the 16th day of February, 1833, I have hereunto set my Hand and caused the Seal of said Department to be affixed at Harrisburg, this twenty first day of February 1906.

James R. Brown
Secretary of Internal Affairs